North Reading SHI Sites: DHCD ID # 2262
Fairview Terrace Estates, 5 FAIRWAY RD
Parcel acres: 0.386
Directly associated acres: 0.31

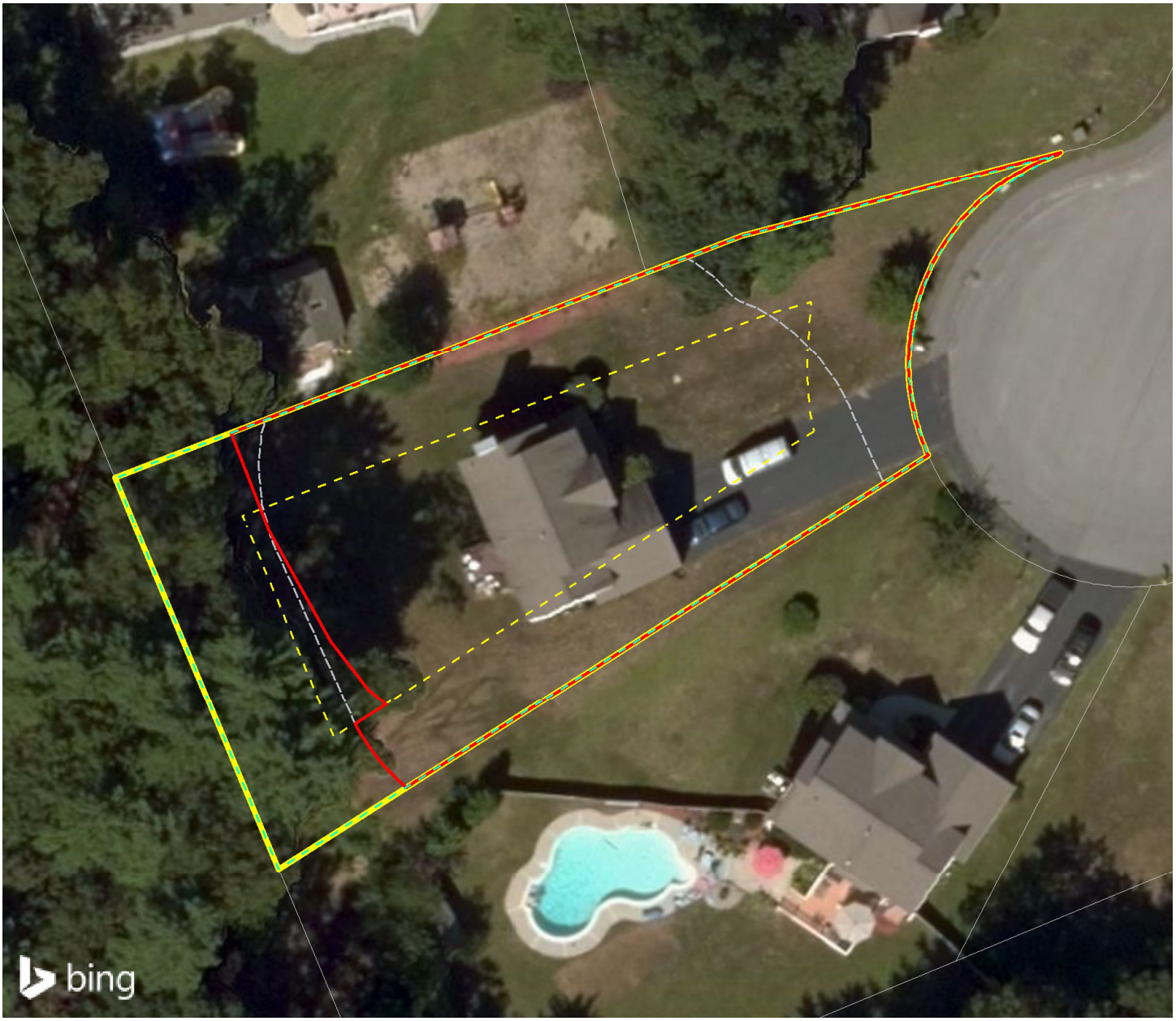

GLAM_NorthReading_SHI_DA (Town filing)
GLAM_NorthReading_SHI_DA3_inter2
GLAM_NorthReading_bldg_50ft_buffer
GLAM_NorthReading_RequiredYards (if applicable for DA)
GLAM_NorthReading_SHI_Sites
GLAM_NorthReading_Wetlands
GLAM_NorthReading_Boundary
GLAM_NorthReading_Parcels

0 25 50 100 Feet

N

North Reading SHI Sites: DHCD ID # 7165
Rowe Farm, 193 ELM ST
Parcel acres: 28.363
Directly associated acres: 4.131

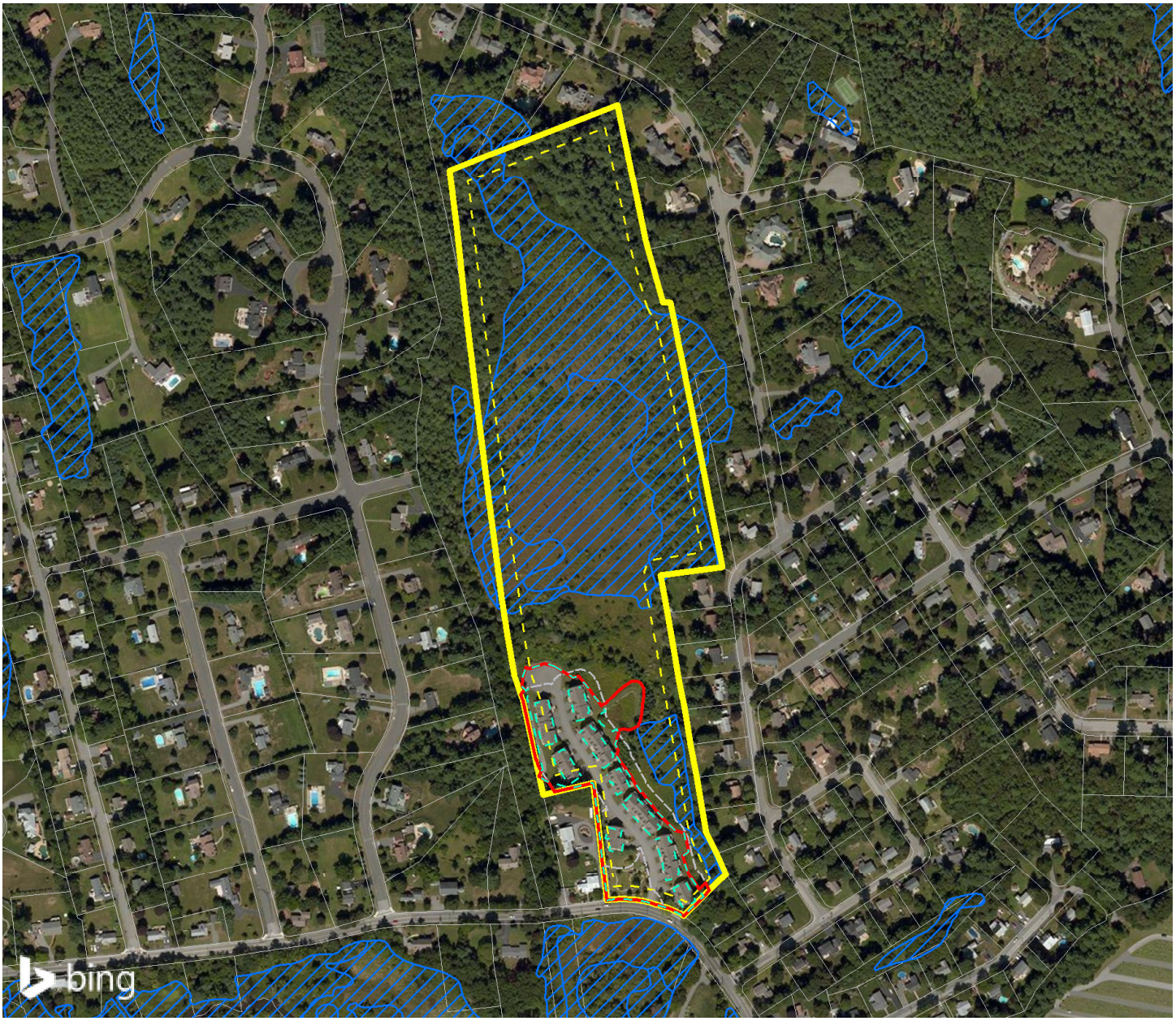

GLAM_NorthReading_SHI_DA (Town filing)
GLAM_NorthReading_SHI_DA3_inter2
GLAM_NorthReading_bldg_50ft_buffer
GLAM_NorthReading_RequiredYards (if applicable for DA)
GLAM_NorthReading_SHI_Sites
GLAM_NorthReading_Wetlands
GLAM_NorthReading_Boundary
GLAM_NorthReading_Parcels

0 345 690 1,380 Feet

N

North Reading SHI Sites: DHCD ID # 7894
Edgewater Place, 1-8 PILGRIM ST
Parcel acres: 2.181
Directly associated acres: 1.738

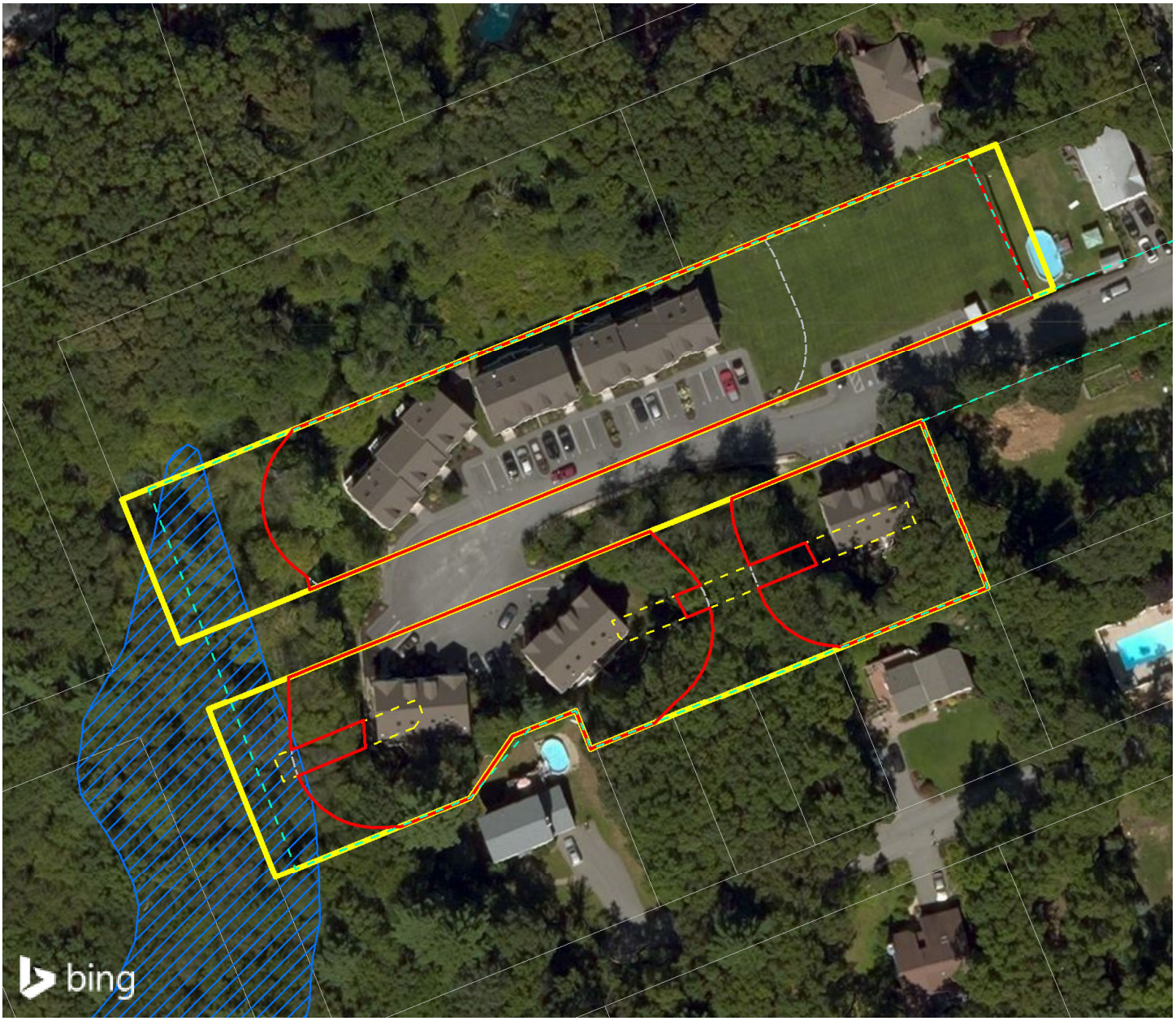

GLAM_NorthReading_SHI_DA (Town filing)
GLAM_NorthReading_SHI_DA3_inter2
GLAM_NorthReading_bldg_50ft_buffer
GLAM_NorthReading_RequiredYards (if applicable for DA)
GLAM_NorthReading_SHI_Sites
GLAM_NorthReading_Wetlands
GLAM_NorthReading_Boundary
GLAM_NorthReading_Parcels

0 65 130 260 Feet

N

North Reading SHI Sites: DHCD ID # 9060
Residences at Martin Brook (Edgewood Apartments), 100 LOWELL RD
Parcel acres: 46.884
Directly associated acres: 20.362

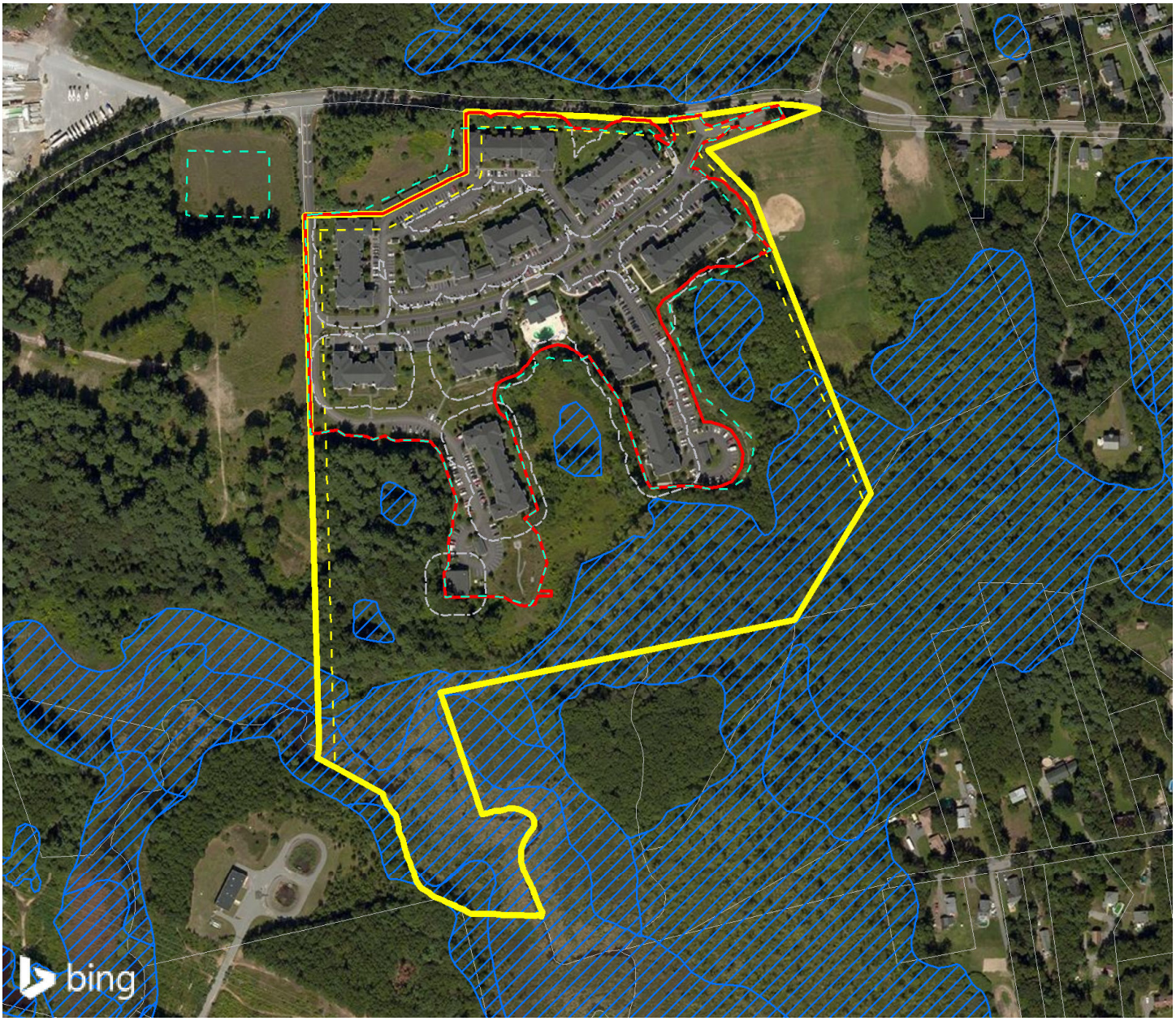

GLAM_NorthReading_SHI_DA (Town filing)
GLAM_NorthReading_SHI_DA3_inter2
GLAM_NorthReading_bldg_50ft_buffer
GLAM_NorthReading_RequiredYards (if applicable for DA)
GLAM_NorthReading_SHI_Sites
GLAM_NorthReading_Wetlands
GLAM_NorthReading_Boundary
GLAM_NorthReading_Parcels

0 305 610 1,220 Feet

N

North Reading SHI Sites: DHCD ID # 9764
Bradford Pond Estates, 153 MARBLEHEAD ST
Parcel acres: 2.723
Directly associated acres: 0.51

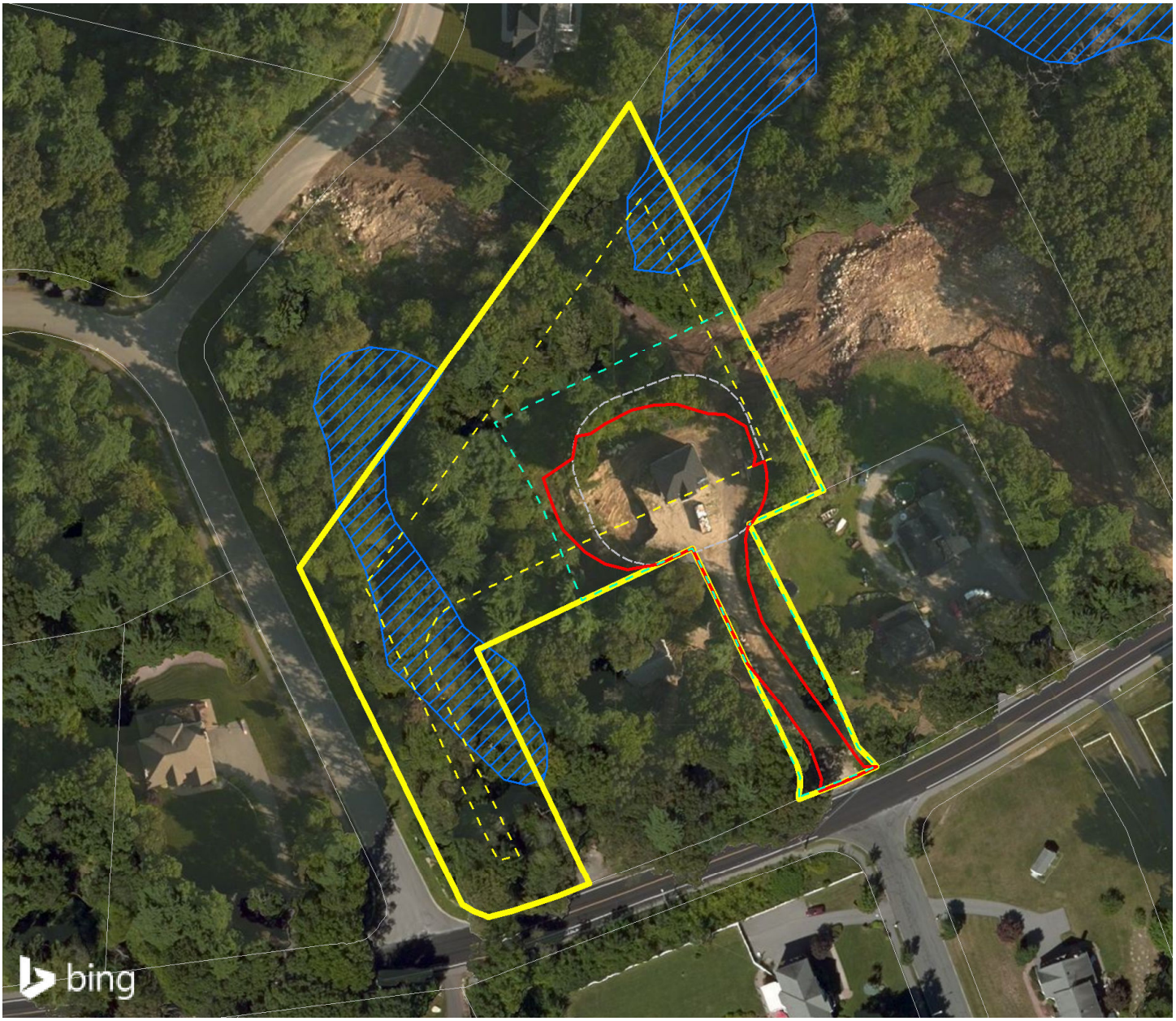

GLAM_NorthReading_SHI_DA (Town filing)
GLAM_NorthReading_SHI_DA3_inter2
GLAM_NorthReading_bldg_50ft_buffer
GLAM_NorthReading_RequiredYards (if applicable for DA)
GLAM_NorthReading_SHI_Sites
GLAM_NorthReading_Wetlands
GLAM_NorthReading_Boundary
GLAM_NorthReading_Parcels

0 90 180 360 Feet

N